

TAYLOR ROAD

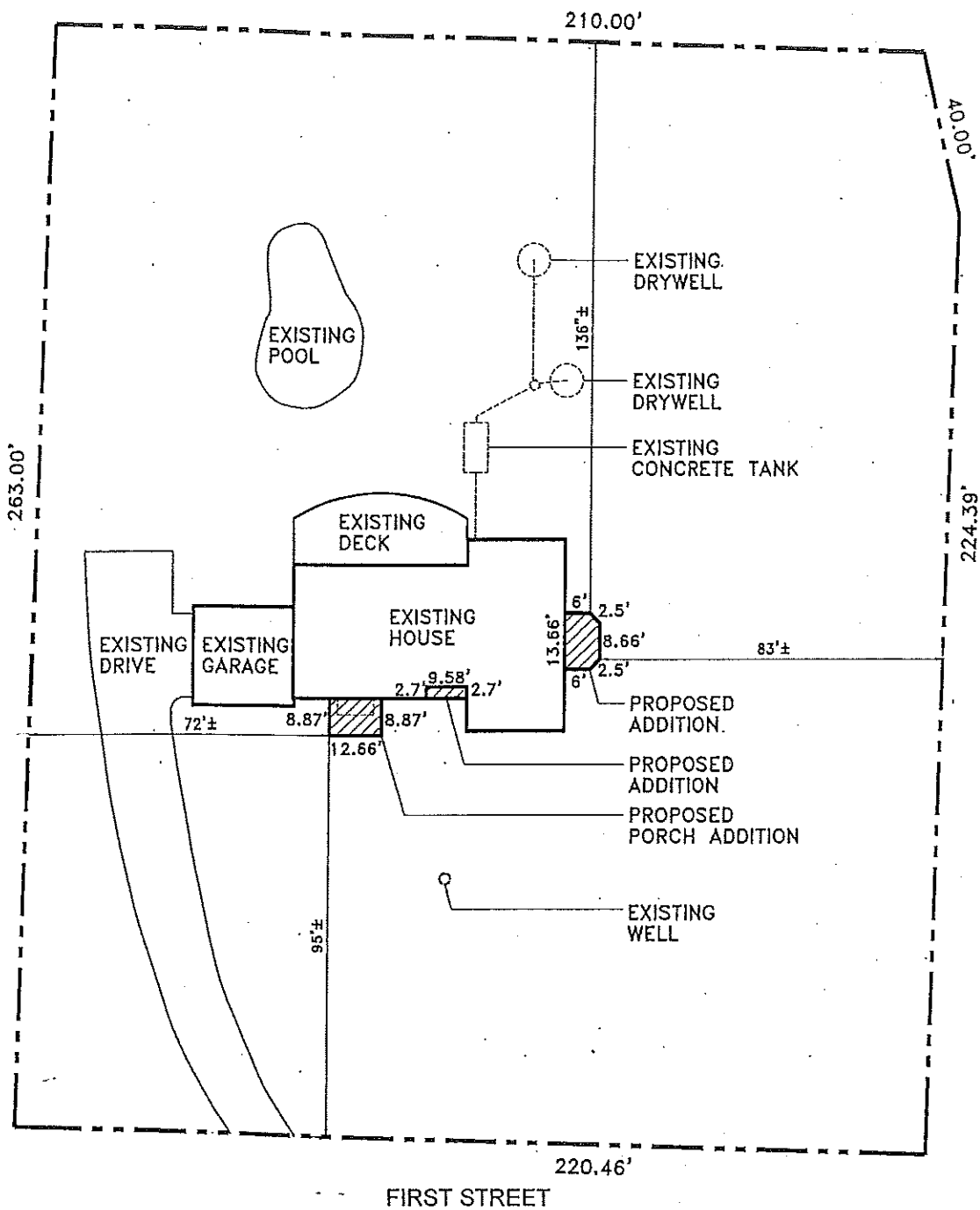

A site plan is required for all building permits and for all variance, special exception, nonconforming use, and zoning reclassification applications.

A site plan must show the following:

- All property lines and their dimensions
- All existing & proposed structures and their dimensions
- Distances from all structures to property lines
- North arrow
- Scale
- Abutting streets and alleys

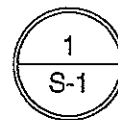

SAMPLE SITE PLAN

SCALE: 1" = 40'